Something Useful – January 2006

‘Heaven Bound’ (Rufus & Chaka Khan)

Original Drummer – John Robinson

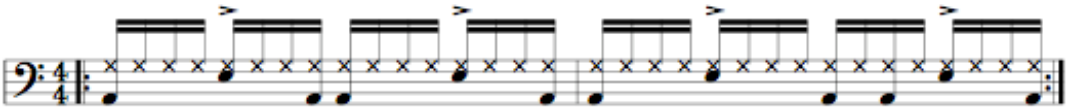

www.andrewsmall.net