Linear Phrasing – Part 6

I'll be ending where I began with groups of 3 and 5.

I found this to be the trickiest application of 16th note triplet ideas introduced in part 5.

a) Combination of 3, 5, 3 – 5, 3 and 5

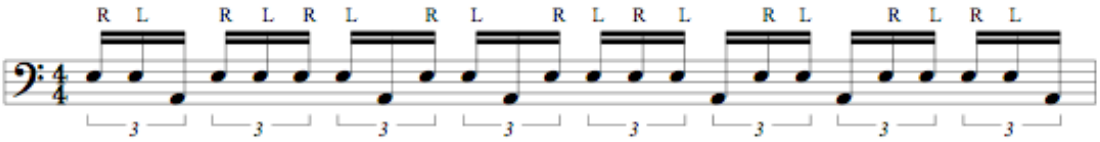

Always remember all the groups can work in any order as long as they add up to..

16 when using straight 16th notes
24 when working in 16th note triplets