Something Useful – June 2005

My Warm Up – No. 5

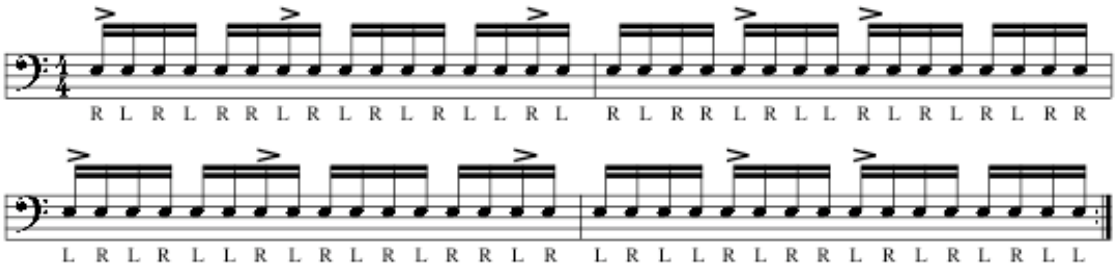

Basic Rumba Clave Pattern (3-2)
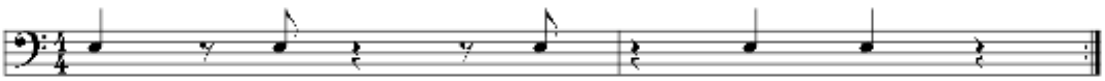
(These are the accented notes in the exercise above)