‘Pretty Baby’ (Vanessa Carlton)

Original Drummer – Abe Laboriel Jnr

Groove A:

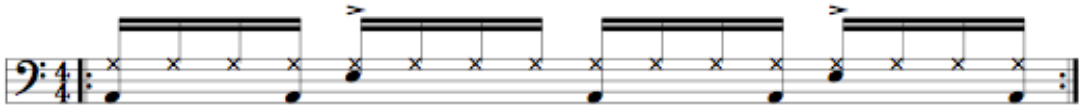
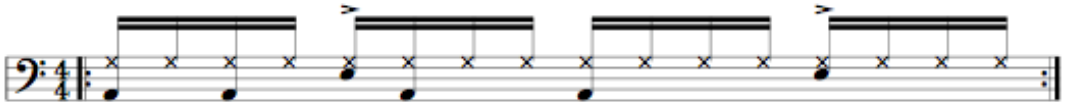
Groove B: